

SECTION 18, T.7N., R.1E., S.L.B. & M.

IN WEBER COUNTY
SCALE 1" = 200'

TAXING UNIT: 36

SEE PAGE 4

SEE PAGE 8

SEE PAGE 7-1

SEE PAGE 7-1

22

BDB 8-96

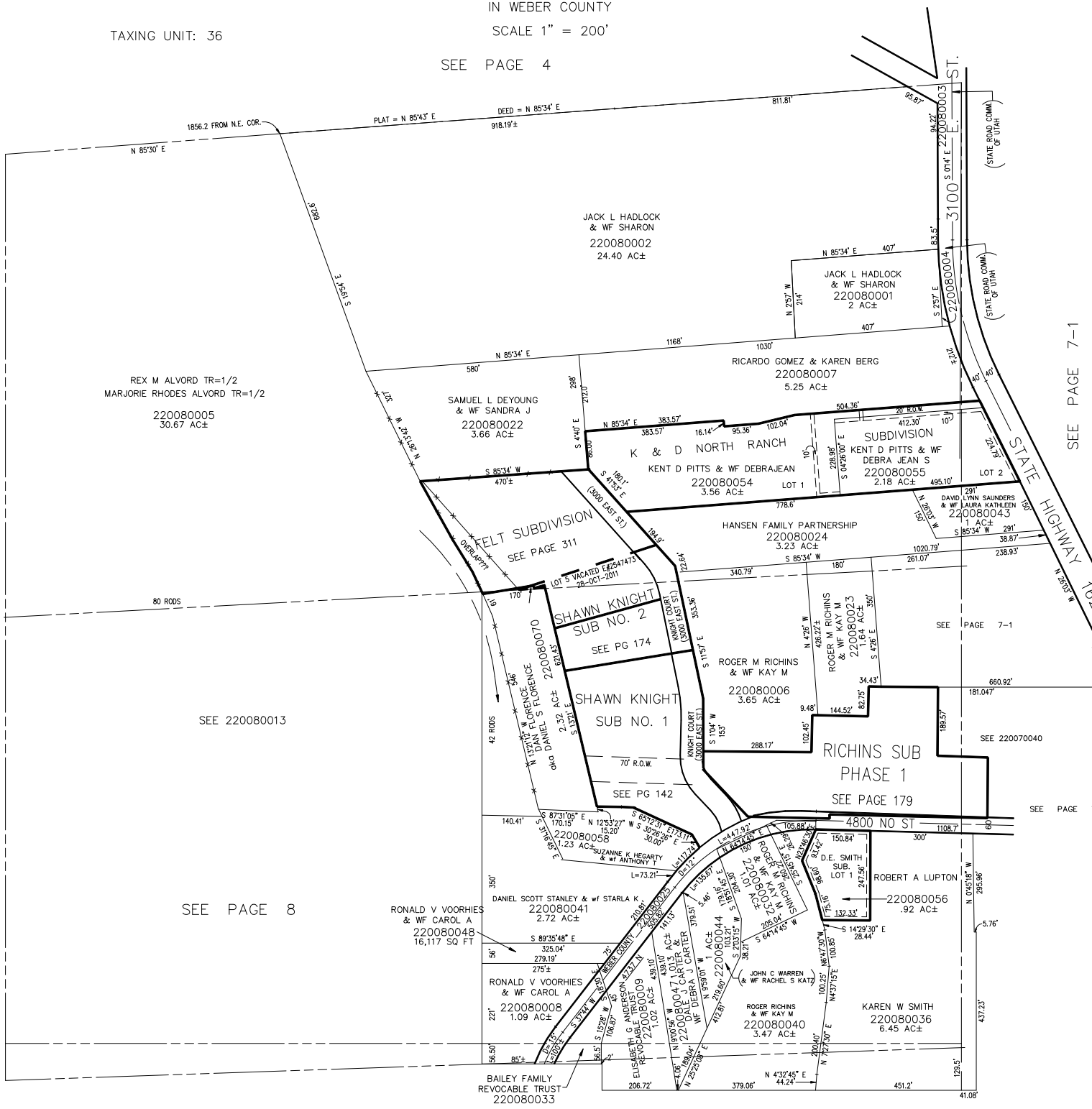

REX M ALVORD TR=1/2
MARJORIE RHODES ALVORD TR=1/2
220080005
30.67 AC±

JACK L HADLOCK
& WF SHARON
220080002
24.40 AC±

JACK L HADLOCK
& WF SHARON
220080001
2 AC±

SAMUEL L DEYOUNG
& WF SANDRA J
220080022
3.66 AC±

K & D NORTH RANCH
KENT D PITTS & WF DEBRAJEAN
220080054
3.56 AC±

SUBDIVISION
KENT D PITTS & WF DEBRA JEAN S
220080055
2.18 AC±

HANSEN FAMILY PARTNERSHIP
220080024
3.23 AC±

SHAWN KNIGHT
SUB NO. 2
SEE PG 174

SHAWN KNIGHT
SUB NO. 1
SEE PG 142

ROGER M RICHINS
& WF KAY M
220080006
3.65 AC±

RICHINS SUB
PHASE 1
SEE PAGE 179

DANIEL SCOTT STANLEY & WF STARLA K
220080041
2.72 AC±

RONALD V VOORHIES
& WF CAROL A
220080008
1.09 AC±

RONALD V VOORHIES
& WF CAROL A
220080008
1.09 AC±

BAILEY FAMILY
REVOCABLE TRUST
220080033

ROGER RICHINS
& WF KAY M
220080040
3.47 AC±

KAREN W SMITH
220080036
6.45 AC±

ROBERT A LUPTON
220080056
.92 AC±

DAVID LYNN SAUNDERS
& WF LAURA KATHLEEN
220080043
1 AC±

DAVID LYNN SAUNDERS
& WF LAURA KATHLEEN
220080043
1 AC±

DAVID LYNN SAUNDERS
& WF LAURA KATHLEEN
220080043
1 AC±

DAVID LYNN SAUNDERS
& WF LAURA KATHLEEN
220080043
1 AC±

DAVID LYNN SAUNDERS
& WF LAURA KATHLEEN
220080043
1 AC±

DAVID LYNN SAUNDERS
& WF LAURA KATHLEEN
220080043
1 AC±

DAVID LYNN SAUNDERS
& WF LAURA KATHLEEN
220080043
1 AC±

DAVID LYNN SAUNDERS
& WF LAURA KATHLEEN
220080043
1 AC±

DAVID LYNN SAUNDERS
& WF LAURA KATHLEEN
220080043
1 AC±

DAVID LYNN SAUNDERS
& WF LAURA KATHLEEN
220080043
1 AC±

DAVID LYNN SAUNDERS
& WF LAURA KATHLEEN
220080043
1 AC±

DAVID LYNN SAUNDERS
& WF LAURA KATHLEEN
220080043
1 AC±

DAVID LYNN SAUNDERS
& WF LAURA KATHLEEN
220080043
1 AC±

DAVID LYNN SAUNDERS
& WF LAURA KATHLEEN
220080043
1 AC±

DAVID LYNN SAUNDERS
& WF LAURA KATHLEEN
220080043
1 AC±

DAVID LYNN SAUNDERS
& WF LAURA KATHLEEN
220080043
1 AC±

DAVID LYNN SAUNDERS
& WF LAURA KATHLEEN
220080043
1 AC±

DAVID LYNN SAUNDERS
& WF LAURA KATHLEEN
220080043
1 AC±